

FOR K12

GUIDE

Maximizing Your Community Partners

5 Questions You Can
Answer with  **Abre**

5 Questions You Can Answer with Abre

When you're juggling hundreds of different community partners, it's crucial to be able to quickly and easily see the impact your partners' programs are having on your learning community.

By bringing all partners into one place, Abre's Partner Catalog lets you do just that — while saving valuable time and resources that would have been spent tracking and compiling data manually between siloed information.

Here are 5 questions you can answer with the insights provided by Abre's Partner Catalog:

1. What type of partner or program is performing best?

By figuring out which partner or program is getting the most sign-ups, the highest student engagement, or reaching other metrics of success for your school, you can make more informed decisions about what types of programs to invest more resources in.

By viewing engagement, demand, and retention, you have the tools to address and assist lower-performing programs.

How it works in Abre:

With school wide reports, you can easily see how many students have signed up for different programs offered by partners in your catalog.

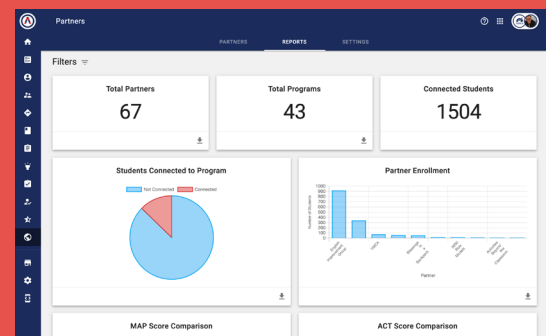

Dashboards show how many students are signed up for your different partner programs

2. Which partners do we need more of?

Getting a top-level view of your programs is helpful to ensure that they're aligned with your annual priorities. For instance, if you have a goal to improve social emotional learning and mental health for your students, you'll need a way to check that you're providing plenty of opportunities to do so through the connections offered with your community partnerships.

By seeing a breakdown of the types of partners you're working with and their distribution, you can rest assured that the resources you're investing in these programs are getting you closer to your goals.

How it works in Abre:

Abre's Partner Catalog uses customizable tags and categories so you can label and track the types of partner programs you have. You can then use built-in Service and Goal Coverage Reports to see the distribution of program types in your catalog at a glance.

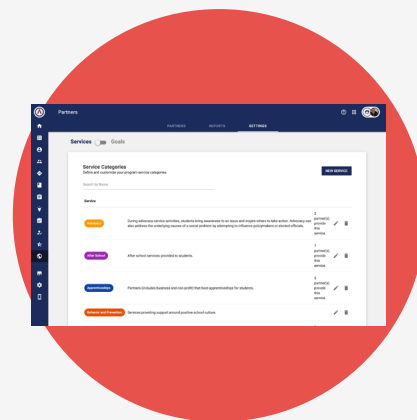

Customizable tags allow you to quickly see partner distribution and ensure alignment with your priorities

3. What can partners do to increase the success of students in their program?

Student engagement is tied to higher academic achievement, better workforce preparedness, and improved student success. By getting a comprehensive view of students that are participating in your programs, you can find factors that are driving engagement or uncover issues that might be barriers to engagement.

How it works in Abre:

By integrating student data with your Partner Catalog, you can pinpoint influencing factors tied to higher levels of student engagement.

With family permission, partners can view important components of a student profile such as learning inventories, academics, behavior, portfolios, and education plans. Knowing the full, real-time picture of a student provides the foundation for partners to create engaging programs that truly help the student.

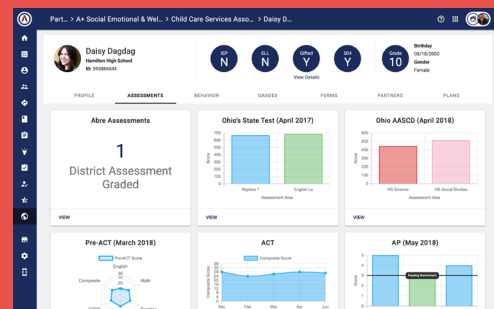

Student profiles bring all student info into one place to easily visualize factors influencing success

4. What can we do to increase family program engagement rate?

Family engagement is shown to have a positive impact on student achievement. It's more important than ever to get families involved so students have the support systems they need to succeed. With easy login access for parents, Abre's Partner Catalog helps show which programs and partners are best suited to get students' families engaged too.

How it works in Abre:

Families access Abre with the login of their choice, where they can view a wide variety of partners and programs that offer resources to them and their children. Abre facilitates the enrollment of students into programs through seamless sharing of partner content on each profile, as well as integrated sign-up forms.

After signing up, the partner and school can exchange information that can help each other understand the student and maximize the program experience. Partner access permissions and communication with families is all handled in one place — Abre.

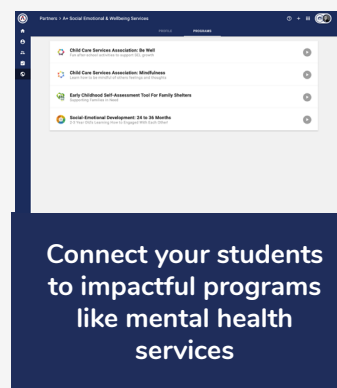
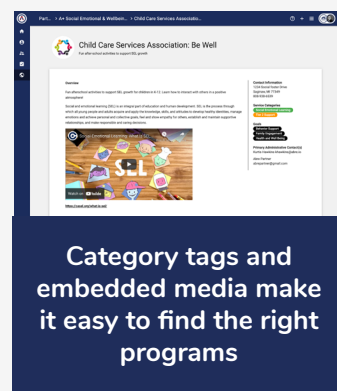
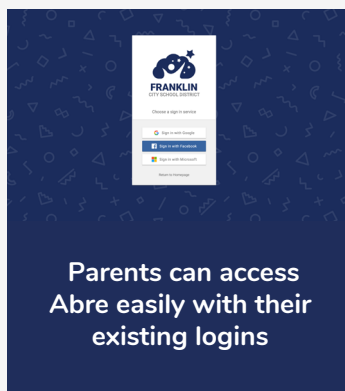

5. Which programs lead to higher student success?

One of the major goals of community partnerships is to benefit students and help them develop the skills they need to be more successful both in and out of school. Being able to link community program involvement with higher student success rates allows you to better allocate resources and make a bigger impact in your students' lives.

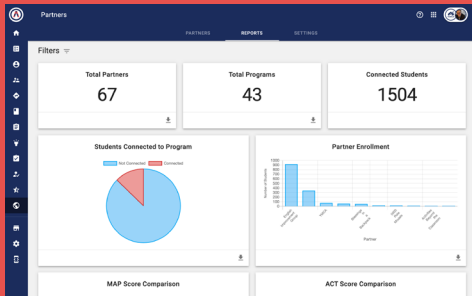

Reports integrated with student data show the impact of your partner programs

How it works in Abre:

By pulling in student information from your SIS, Abre allows partners and administrators to see the impact partner programs are having on students.

In Abre's reports, data can be easily filtered by grade, building, school year, goal, service, partner, and more to show the impact on students in certain data areas with certain types of students.

From grades, to attendance (both at school and the program), to performance of students on common national assessments, to behavior trends, Abre enables schools to evaluate what programs best serve their students.

Get Started with



Partner Catalog

LEARN MORE AT

abre.io/school-partner-catalog

SCHEDULE
CHAT

FREE TRIAL